

LEGEND

- APPROXIMATE PROPERTY LINE
- APPROXIMATE SETBACK LINE
- - - 100' EXISTING CONTOUR
- EXISTING CURB
- EXISTING FENCE
- EXISTING GRAVEL
- EXISTING PAVEMENT
- EXISTING GUARD RAIL
- E --- EXISTING ELECTRIC
- FM --- EXISTING FORCEMAIN
- G --- EXISTING GAS
- ST --- EXISTING STORM
- S --- EXISTING GRAVITY SEWER
- T --- EXISTING TELEPHONE
- W --- EXISTING WATER
- EXISTING SWALE
- STREAM
- WETLANDS
- WETLANDS BUFFER
- EXISTING SEWER MANHOLE
- EXISTING STORM MANHOLE
- EXISTING CATCH BASIN
- EXISTING WELL
- EXISTING HYDRANT
- EXISTING SHUT OFF
- EXISTING UTILITY POLE
- EXISTING GUY WIRE/POLE
- EXISTING SIGN
- EXISTING DECIDUOUS TREE
- EXISTING CONIFEROUS TREE
- EDGE OF BRUSH/WOODS

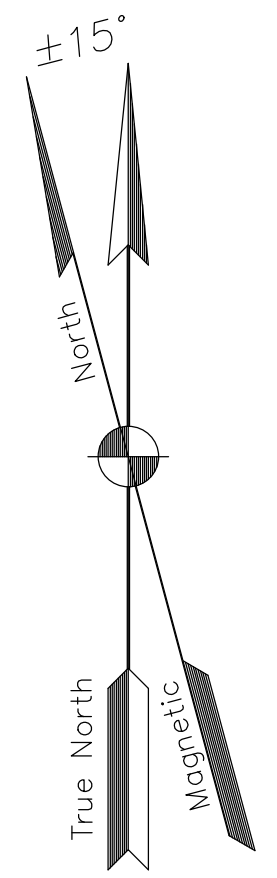
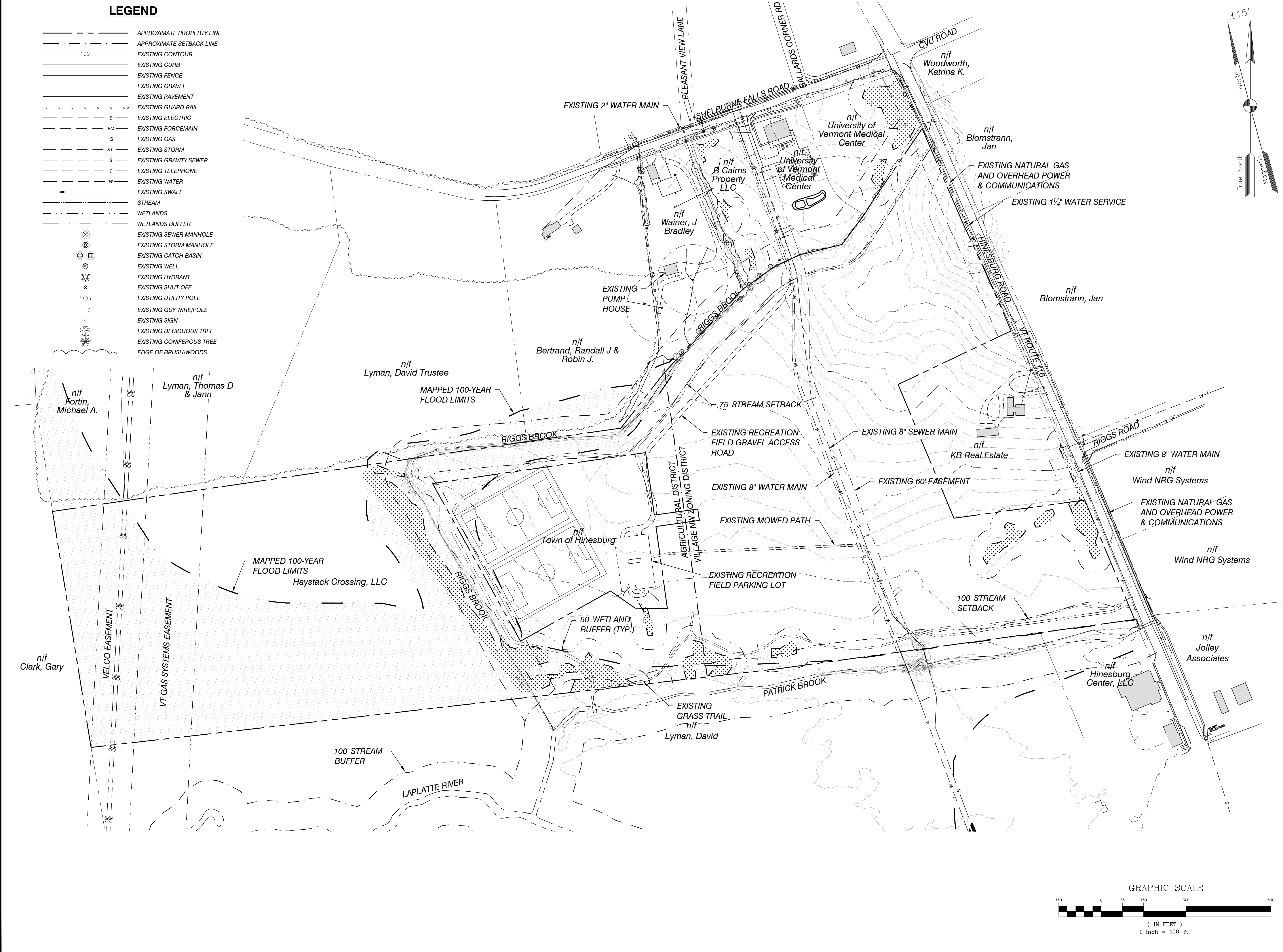

SITE ENGINEER:

 CIVIL ENGINEERING ASSOCIATES, INC.
 10 MANSFIELD VIEW LANE, SOUTH BURLINGTON, VT 05403
 802-864-2323 FAX: 802-864-2271 web: www.ceaa-vt.com
 COPYRIGHT © 2019 - ALL RIGHTS RESERVED

DRAWN: SAL
 CHECKED: DSM
 APPROVED: DSM

OWNER:
HAYSTACK CROSSING, LLC
 c/o JOSEPH BISSONETTE
 68 RANDALL STREET
 SOUTH BURLINGTON, VT 05403
 APPLICANT:
BLACKROCK CONSTRUCTION, LLC
 68 RANDALL STREET
 SOUTH BURLINGTON, VT 05403

PROJECT:
HAYSTACK CROSSING
 SHELburne FALLS ROAD
 VERMONT ROUTE 116
 HINESBURG, VERMONT 05461

HINESBURG
 PROJECT LOCATION
 116
 SHELburne FALLS ROAD
 1" = 2000'

LOCATION MAP

DATE	CHECKED	REVISION
11/22/19	DSM	TOWN RESUBMITTAL
1/10/20	DSM	UPDATE PER TOWN COMMENTS
3/4/22	DSM	REV. PER CONDITIONS OF APPROVAL

EXISTING CONDITIONS OVERALL SITE PLAN

DATE: OCT. 4, 2019
 SCALE: 1" = 150'
 PROJ. NO.: 13127
 DRAWING NUMBER: **C1.0**

