

Property Address and Access Notes:

The town forest is primarily accessed via the parking lots at the end of Hayden Hill W, Hayden Hill E and the eastern end of Economou Rd. The property can also be accessed off of Lincoln Hill Rd at the Back Door trail



1:100,000

Topographic Map

Vermont
Land
Trust



Property: Hinesburg Town Forest

Location: Hinesburg

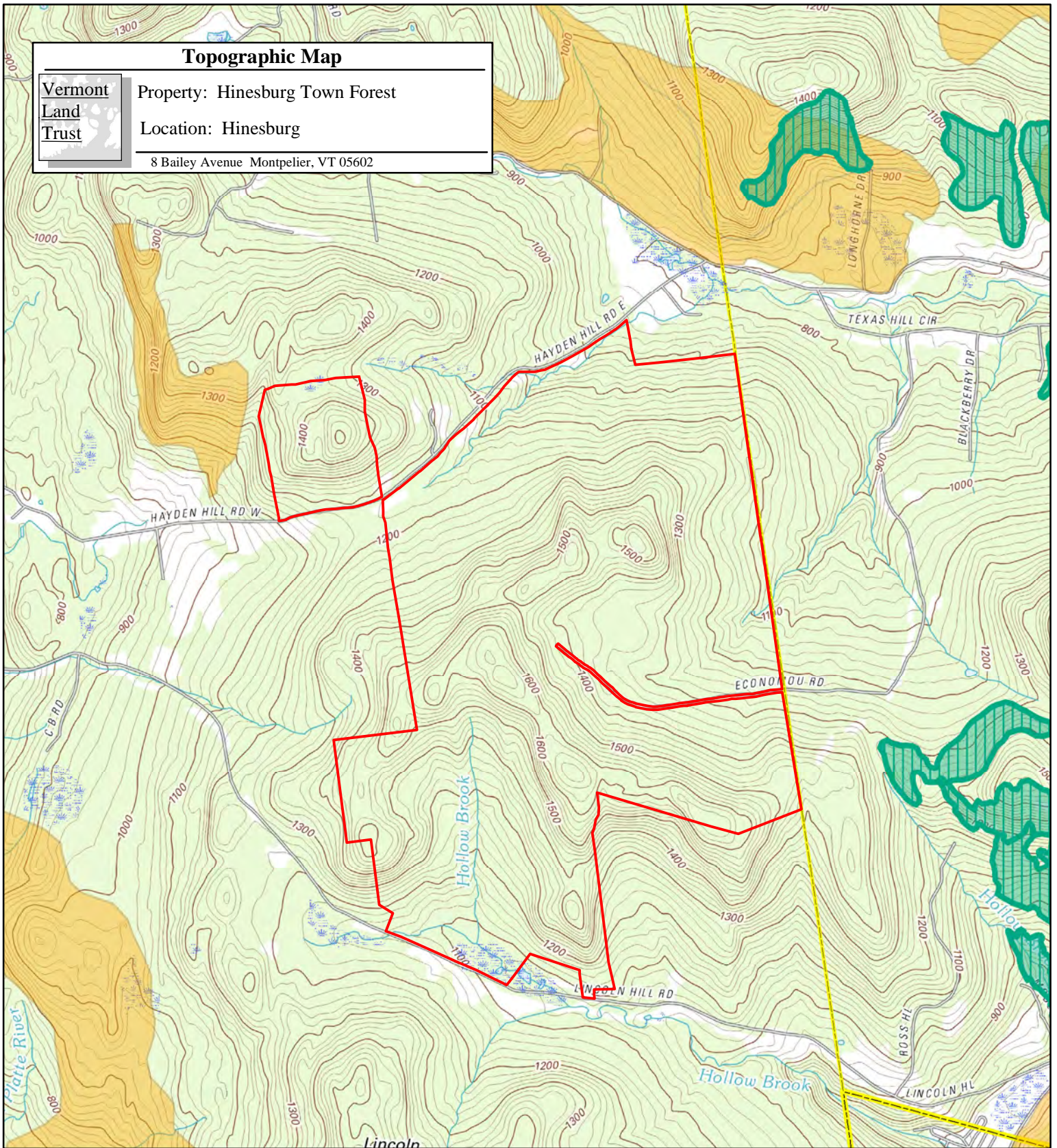
8 Bailey Avenue Montpelier, VT 05602



USGS 7.5 Minute Quadrangles:
Hinesburg, 2012

-  Subject Property
-  Deer Wintering Areas¹
-  Wetlands (VSWI)²

Nongame & Natural Heritage
Element Occurrence Type³

-  Animal
-  Community
-  Plant

Scale: 1:24,000



1. Vermont Agency of Natural Resources, 1997, revised 2008. Deer Wintering Areas in Vermont.

2. Vermont Agency of Natural Resources, 2011. Vermont Significant Wetlands Inventory.

3. Vermont Nongame and Natural Heritage Program, Vermont Department of Fish and Wildlife. 2018. The Biological and Conservation Data System, Rare Species and Significant Natural Community Digital Data Set. Waterbury, Vermont.

Orthophoto Map

Vermont
Land
Trust

Property: Hinesburg Town Forest

Location: Hinesburg

8 Bailey Avenue Montpelier, VT 05602

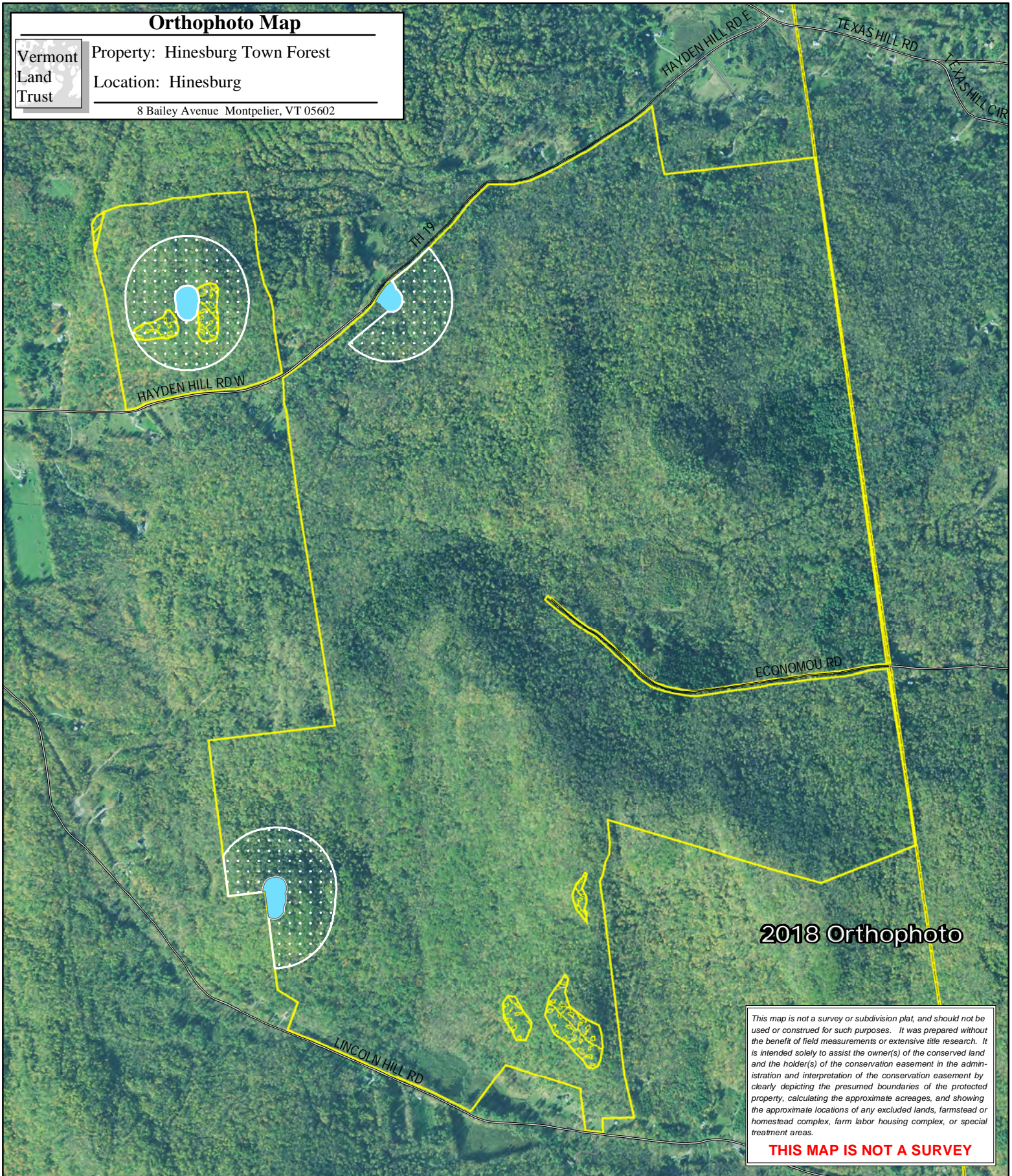

2018 Orthophoto

This map is not a survey or subdivision plat, and should not be used or construed for such purposes. It was prepared without the benefit of field measurements or extensive title research. It is intended solely to assist the owner(s) of the conserved land and the holder(s) of the conservation easement in the administration and interpretation of the conservation easement by clearly depicting the presumed boundaries of the protected property, calculating the approximate acreages, and showing the approximate locations of any excluded lands, farmstead or homestead complex, farm labor housing complex, or special treatment areas.

THIS MAP IS NOT A SURVEY

 Protected Property

 Dry Red Oak-White Pine Forest EPZ

Scale: 1:15,000

 Excluded Land

 Vernal Pool EPZ Primary Zone

0 115 230 460 690 920 Meters

 Vernal Pool EPZ Secondary Zone

0 370 740 1,480 2,220 2,960 Feet





09/21/2021

Photo 1 **Subject:** Economou Rd parking lot



09/21/2021

Photo 2 **Subject:** Gate at eastern end of Economou Rd



10/05/2021

Photo 3 **Subject:** Early successional forest demonstration



09/21/2021

Photo 4 **Subject:** Stone wall along boundary



09/21/2021

Photo 5 **Subject:** Stone wall marking boundary



09/21/2021

Photo 6 **Subject:** Enchanted Forest Trail

 <p>09/21/2021</p>	 <p>09/21/2021</p>
<p>Photo 7 Subject: Corner marker</p>	<p>Photo 8 Subject: Corner marker</p>
 <p>09/21/2021</p>	 <p>09/21/2021</p>
<p>Photo 9 Subject: Northern hardwood forest</p>	<p>Photo 10 Subject: Skid trail</p>
 <p>09/21/2021</p>	 <p>09/21/2021</p>
<p>Photo 11 Subject: Oak – Northern hardwood forest</p>	<p>Photo 12 Subject: VAST Trail</p>



Photo 13 **Subject:** Stone wall and pin marking boundary



Photo 14 **Subject:** Former site of bus and outhouse



Photo 15 **Subject:** Private well for adjacent camp



Photo 16 **Subject:** Stone corner monument



Photo 17 **Subject:** Entrance to Back Door Trail



Photo 18 **Subject:** Powerline ROW

	
<p>Photo 19 Subject: Skid trail</p>	<p>Photo 20 Subject: Dry Red Oak – White Pine Forest EPZ</p>
	
<p>Photo 21 Subject: Woods road</p>	<p>Photo 22 Subject: Stone wall</p>
	
<p>Photo 23 Subject: Survey pin and stone wall along boundary</p>	<p>Photo 24 Subject: Gate along Lincoln Hill Rd</p>

	
<p>Photo 25 Subject: Back Door Trail stream crossing</p>	<p>Photo 26 Subject: Canopy opening from 2012 harvest</p>
	
<p>Photo 27 Subject: Back Door Trail</p>	<p>Photo 28 Subject: Canopy gap from 2012 harvest</p>
	
<p>Photo 29 Subject: Unofficial mountain bike trail</p>	<p>Photo 30 Subject: Canopy gap from 2012 harvest</p>



Photo 31 **Subject:** Vernal Pool EPZ Primary Zone

Photo 32 **Subject:** Vernal Pool



Photo 33 **Subject:** Skid trail

Photo 34 **Subject:** Corner

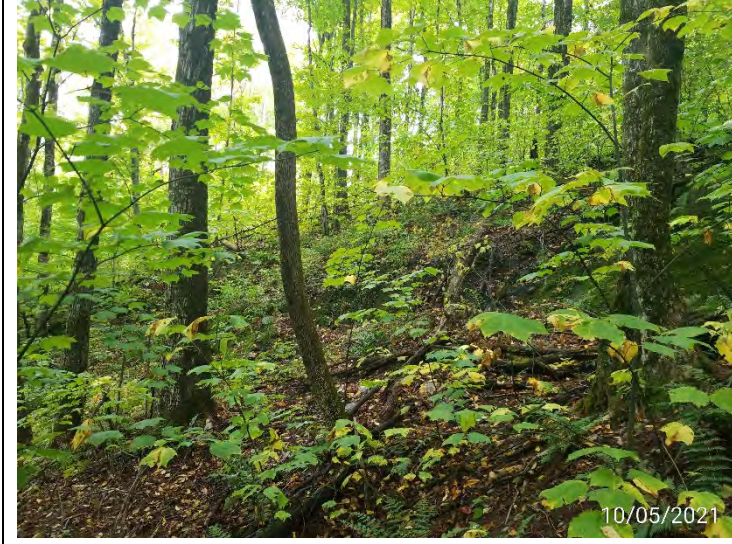

Photo 35 **Subject:** Steep ledge outcrops along boundary

Photo 36 **Subject:** Economou Rd



Photo 37 **Subject:** Survey pin along boundary



Photo 38 **Subject:** Red spruce-northern hardwood forest



Photo 39 **Subject:** Missing Link Trail



Photo 40 **Subject:** Stream protected by "water protection area"



Photo 41 **Subject:** Sheep Thrills Trail



Photo 42 **Subject:** Stone wall along boundary



10/05/2021

Photo 43 **Subject:** Stream protected by “water protection area”



10/05/2021

Photo 44 **Subject:** Economou Rd



10/05/2021

Photo 45 **Subject:** Access Rd north of Economou Rd



10/05/2021

Photo 46 **Subject:** End of Access Rd north of Economou Rd



10/05/2021

Photo 47 **Subject:** Barbed wire fence along boundary



10/05/2021

Photo 48 **Subject:** Bridge on Eagle’s Trail



Photo 49 **Subject:** Eagle's Trail



Photo 50 **Subject:** Cultural artifacts in softwood plantation



Photo 51 **Subject:** Stream protected by "water protection area"



Photo 52 **Subject:** Hayden Hill W parking lot



Photo 53 **Subject:** Vernal Pool EPZ Secondary Zone



Photo 54 **Subject:** Rocks blocking closed unauthorized ATV trail crossing through Vernal Pool EPZ Primary Zone



Photo 55 **Subject:** Vernal Pool



Photo 56 **Subject:** Foundation



Photo 57 **Subject:** Seepage swamp



Photo 58 **Subject:** Hayden Hill E parking lot



Photo 59 **Subject:** Stream protected by "water protection area"



Photo 60 **Subject:** Stone wall along boundary

									
<table border="1"> <tr> <td>Photo</td> <td>61</td> <td>Subject:</td> <td>Stone monument</td> </tr> </table>	Photo	61	Subject:	Stone monument	<table border="1"> <tr> <td>Photo</td> <td>62</td> <td>Subject:</td> <td>Northern hardwood seepage forest</td> </tr> </table>	Photo	62	Subject:	Northern hardwood seepage forest
Photo	61	Subject:	Stone monument						
Photo	62	Subject:	Northern hardwood seepage forest						
									
<table border="1"> <tr> <td>Photo</td> <td>63</td> <td>Subject:</td> <td>Unofficial trail</td> </tr> </table>	Photo	63	Subject:	Unofficial trail	<table border="1"> <tr> <td>Photo</td> <td>64</td> <td>Subject:</td> <td>Hardwood cove</td> </tr> </table>	Photo	64	Subject:	Hardwood cove
Photo	63	Subject:	Unofficial trail						
Photo	64	Subject:	Hardwood cove						
									
<table border="1"> <tr> <td>Photo</td> <td>65</td> <td>Subject:</td> <td>Vernal Pool</td> </tr> </table>	Photo	65	Subject:	Vernal Pool	<table border="1"> <tr> <td>Photo</td> <td>66</td> <td>Subject:</td> <td>Dry Red Oak – White Pine EPZ</td> </tr> </table>	Photo	66	Subject:	Dry Red Oak – White Pine EPZ
Photo	65	Subject:	Vernal Pool						
Photo	66	Subject:	Dry Red Oak – White Pine EPZ						



10/11/2021



10/11/2021

Photo	67	Subject:	Northern hardwood forest
--------------	----	-----------------	--------------------------

Photo	68	Subject:	Main road on Hollis parcel
--------------	----	-----------------	----------------------------



10/11/2021



10/11/2021

Photo	69	Subject:	Stream protected by "water protection area"
--------------	----	-----------------	---------------------------------------------

Photo	70	Subject:	Private well in exclusion
--------------	----	-----------------	---------------------------



12/22/2021

Photo	71	Subject:	Area impacted by 2011 windstorm
--------------	----	-----------------	---------------------------------