

All reports, drawings, specifications, computer files, field data, notes and other documents and instruments prepared by the Consultant as instruments of service shall remain the property of the Consultant. The Consultant shall retain all common law, statutory and other reserved rights, including the copyright therein.

Ownership of Instruments of Service

Department Legend

	FD/APPARATUS		SUPPORT
	OFFICE/ADMIN		UTILITY



1 LEVEL 1
SD-1 1/16" = 1'-0"

GENERAL NOTES:
BUILDING TOTAL GSF: ±14,962SF

HINESBURG FIRE STATION

ROUTE 116 HINESBURG, VERMONT

1 STORY - REVIEW PLAN

November 16, 2022



All reports, drawings, specifications, computer files, field data, notes and other documents and instruments prepared by the Consultant or its subcontractors shall remain the property of the Consultant. The Consultant shall retain all common law, statutory and other reserved rights, including the copyright therein.

Ownership of Instruments of Service

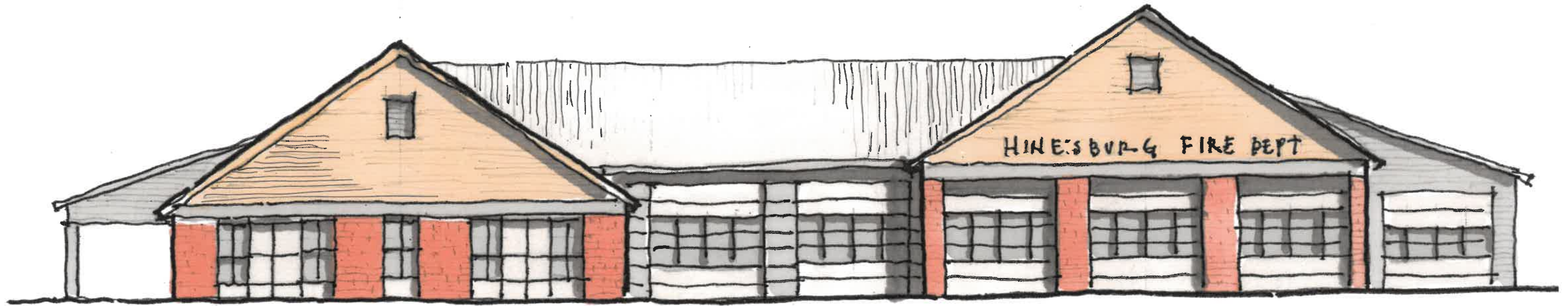

HINESBURG FIRE STATION

ROUTE 116 HINESBURG, VERMONT

1 STORY - ELEVATION

November 16, 2022



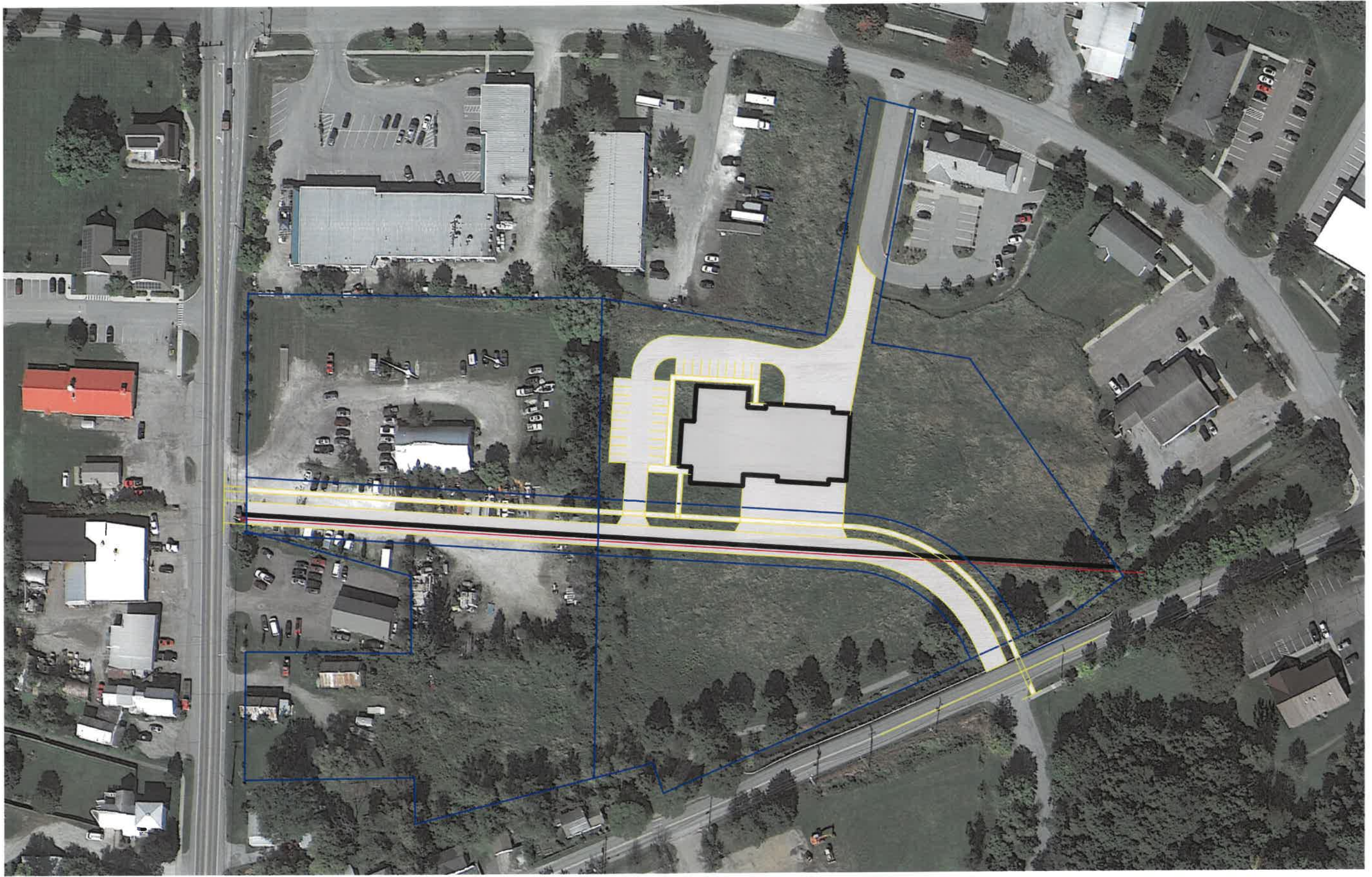

All reports, drawings, specifications, computer files, field data, notes and other documents and instruments prepared by the Consultant as instruments of service shall remain the property of the Consultant. The Consultant shall retain all common law, statutory and other reserved rights, including the copyright therein.

Ownership of Instruments of Service

HINESBURG FIRE STATION

ROUTE 116 HINESBURG, VERMONT

1 STORY - SITE PLAN OPTION 1

November 16, 2022

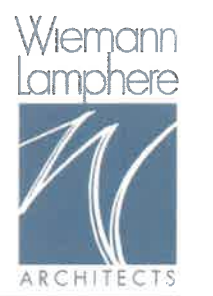

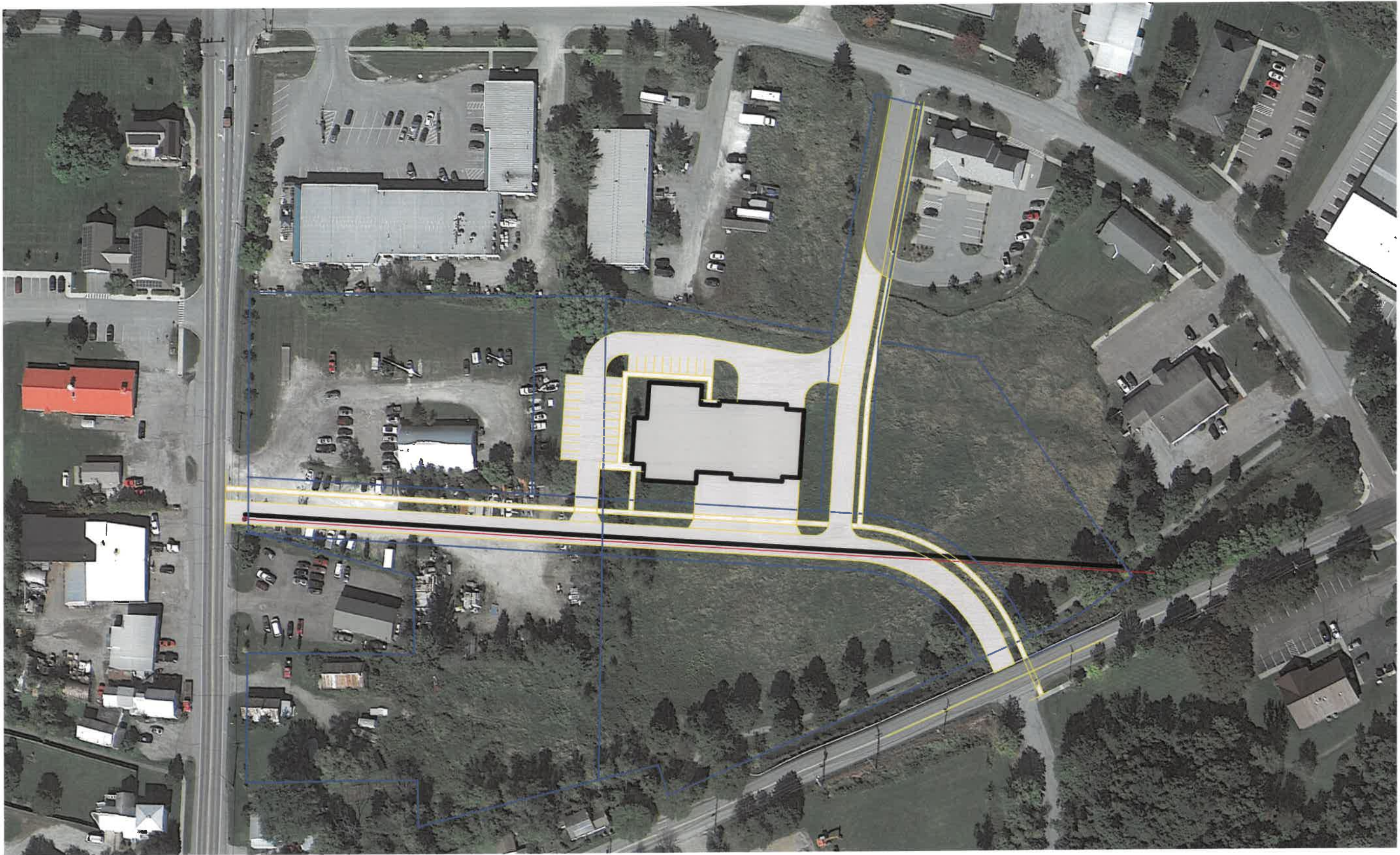

All reports, drawings, specifications, computer files, field data, notes and other documents and instruments prepared by the Consultant as instruments of service shall remain the property of the Consultant. The Consultant shall retain all common law, statutory and other reserved rights, including the copyright therein.

Ownership of Instruments of Service

HINESBURG FIRE STATION

ROUTE 116 HINESBURG, VERMONT

1 STORY - SITE PLAN OPTION 2

November 16, 2022



All reports, drawings, specifications, computer files, field data, notes and other documents and instruments prepared by the Consultant as instruments of service shall remain the property of the Consultant. The Consultant shall retain all common law, statutory and other reserved rights, including the copyright therein.

Department Legend

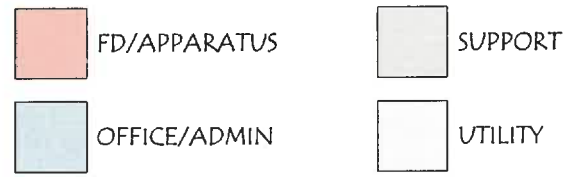

GENERAL NOTES:

LEVEL 1 GSF: ±11,795
 LEVEL 2 GSF: ±5,159
 BUILDING TOTAL GSF: ±16,954



1 LEVEL 1
 SD-2 1/16" = 1'-0"

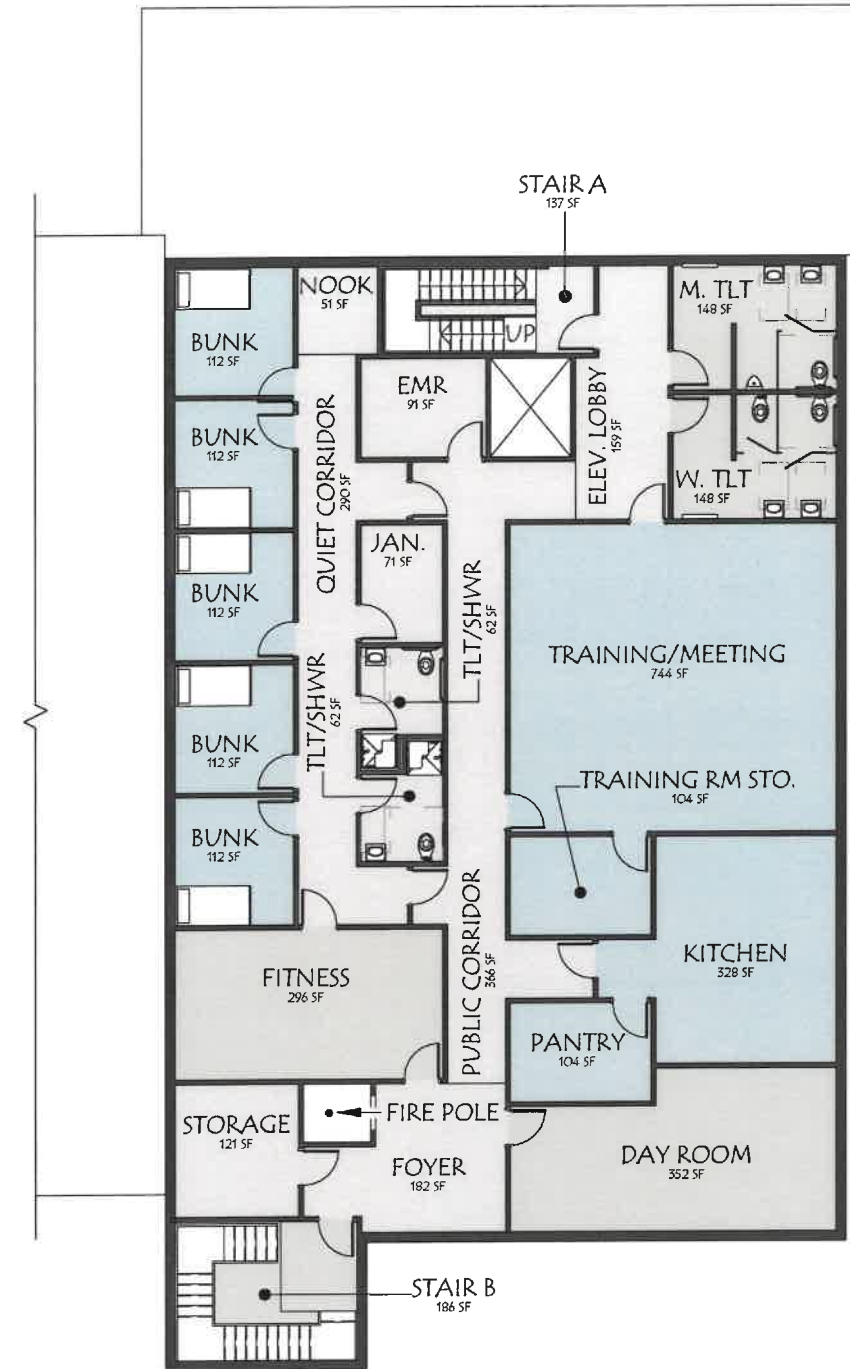

2 LEVEL 2
 SD-2 1/16" = 1'-0"

HINESBURG FIRE STATION

ROUTE 116 HINESBURG, VERMONT

2 STORY - REVIEW PLAN

November 16, 2022



All reports, drawings, specifications, computer files, field data, notes and other documents and instruments prepared by the Consultant or instruments or devices shall remain the property of the Consultant. The Consultant shall retain all common law, statutory and other reserved rights, including the copyright therein.

Ownership of Instruments of Service

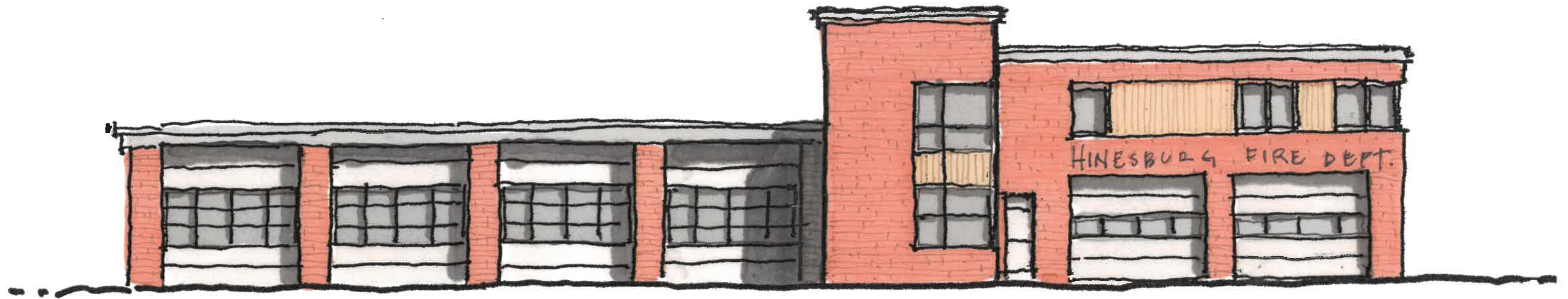

HINESBURG FIRE STATION

ROUTE 116 HINESBURG, VERMONT

2 STORY - ELEVATION

November 16, 2022





All reports, drawings, specifications, computer files, field data, notes and other documents and instruments prepared by the Consultant as instruments of service shall remain the property of the Consultant. The Consultant shall retain all common law, statutory and other reserved rights, including the copyright therein.

Ownership of Instruments of Service

HINESBURG FIRE STATION

ROUTE 116 HINESBURG, VERMONT

2 STORY SITE OPTION

November 16, 2022



All reports, drawings, specifications, computer files, field data, notes and other documents and instruments prepared by the Consultant as mentioned or service shall remain the property of the Consultant. The Consultant shall retain all common law, statutory and other reserved rights, including the copyright therein.

Ownership of Instruments of Service

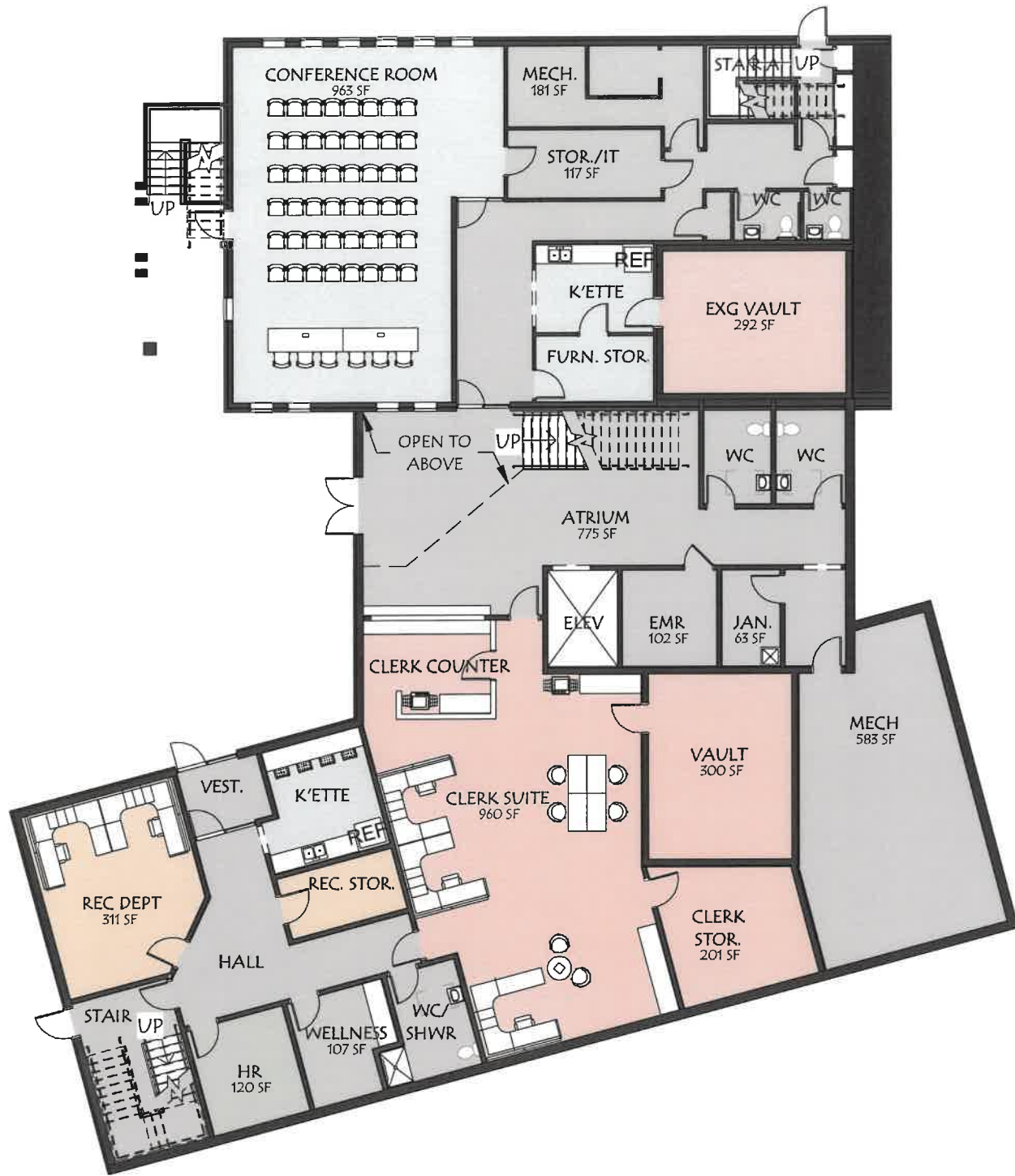

1 GROUND LEVEL
SD-2 1/16" = 1'-0"

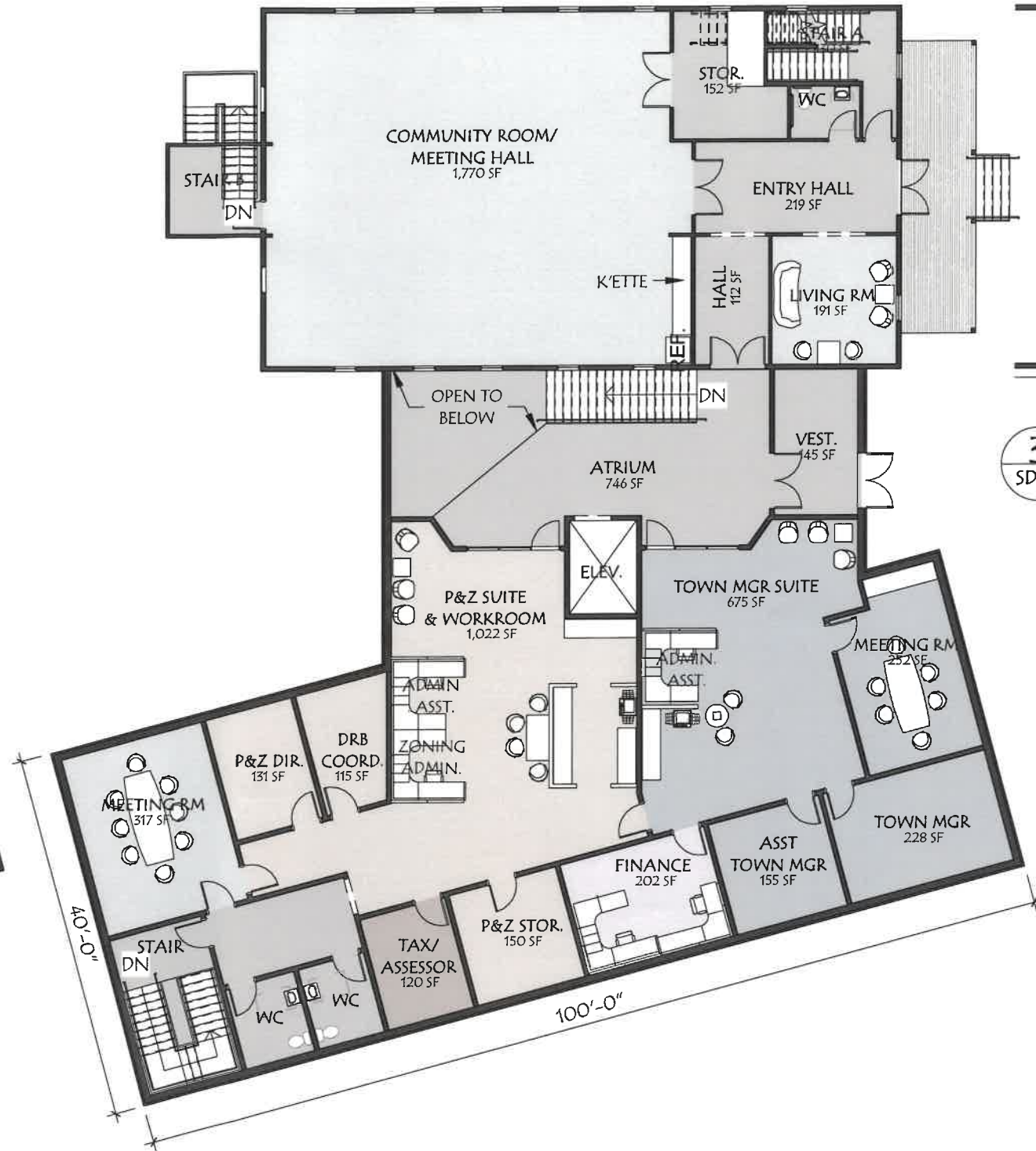

2 LEVEL 1
SD-2 1/16" = 1'-0"

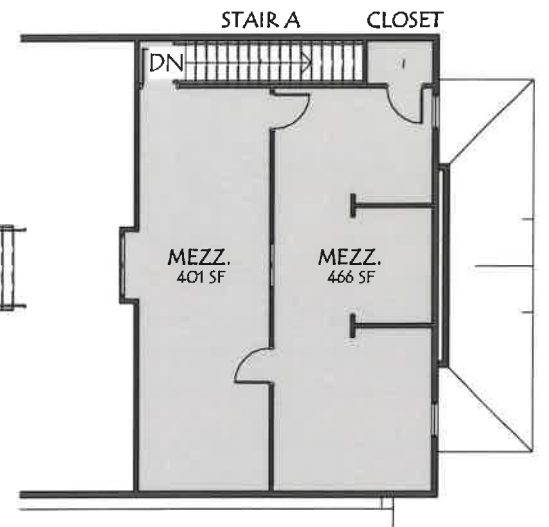

3 MEZZANINE
SD-2 1/16" = 1'-0"

EXISTING TOWN HALL/PROPOSED COMMUNITY CENTER = 6,655 GSF
TOWN HALL ADDITION = 10,640 GSF

HINESBURG TOWN HALL

ROUTE 16, HINESBURG, VERMONT

OPTION 1 - FLOOR PLANS

November 16, 2022



All reports, drawings, specifications, computer files, field data, notes and other documents and instruments prepared by the Consultant as a part of its services shall remain the property of the Consultant. The Consultant shall retain all common law, statutory and other reserved rights, including the copyright therein.

Ownership of Instruments of Service



HINESBURG TOWN HALL

ROUTE 16, HINESBURG, VERMONT

OPTION 1 - ELEVATIONS

November 16, 2022



All reports, drawings, specifications, computer files, field data, notes and other documents and instruments prepared by the Consultant as instruments of service shall remain the property of the Consultant. The Consultant shall retain all common law, statutory and other reserved rights, including the copyright therein.

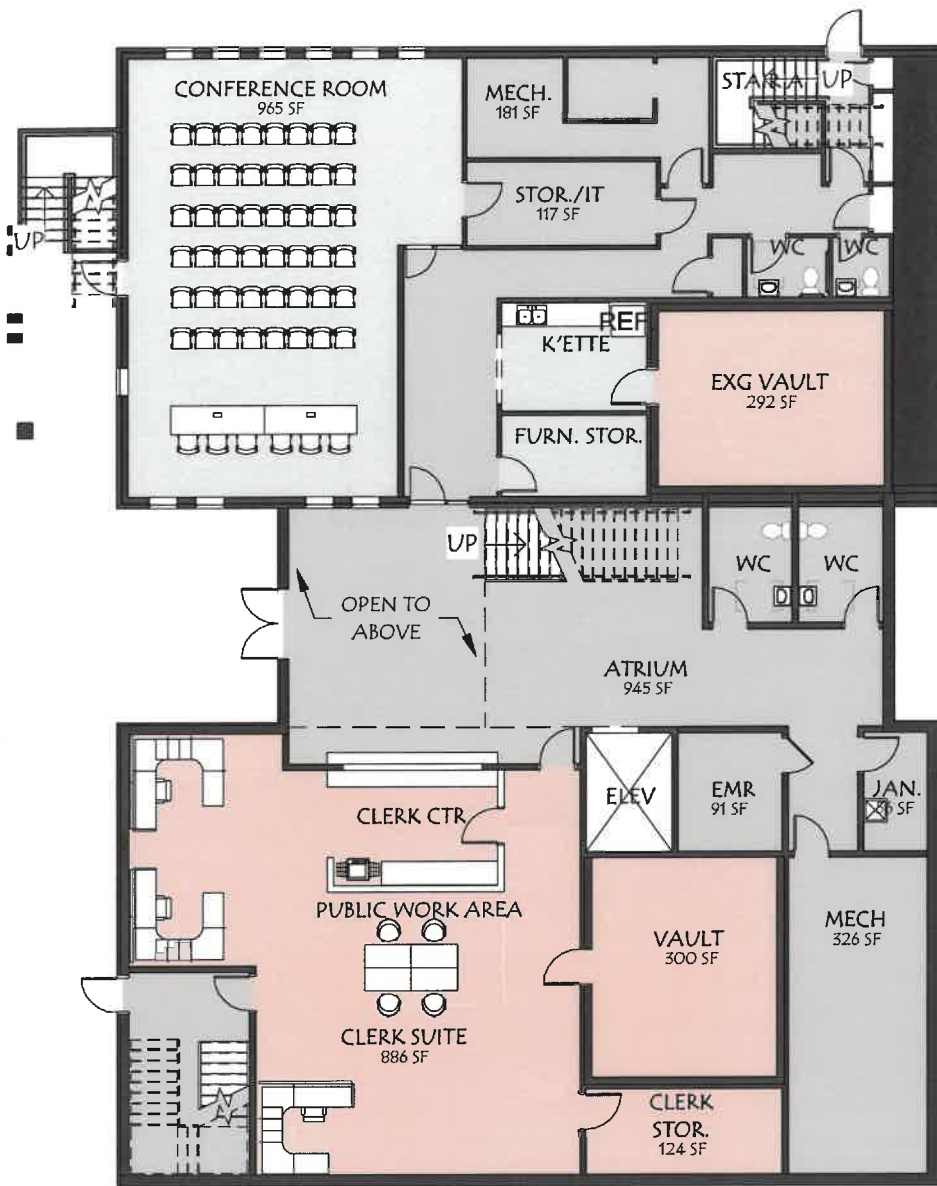

1 GROUND LEVEL
SD-2 1/16" = 1'-0"

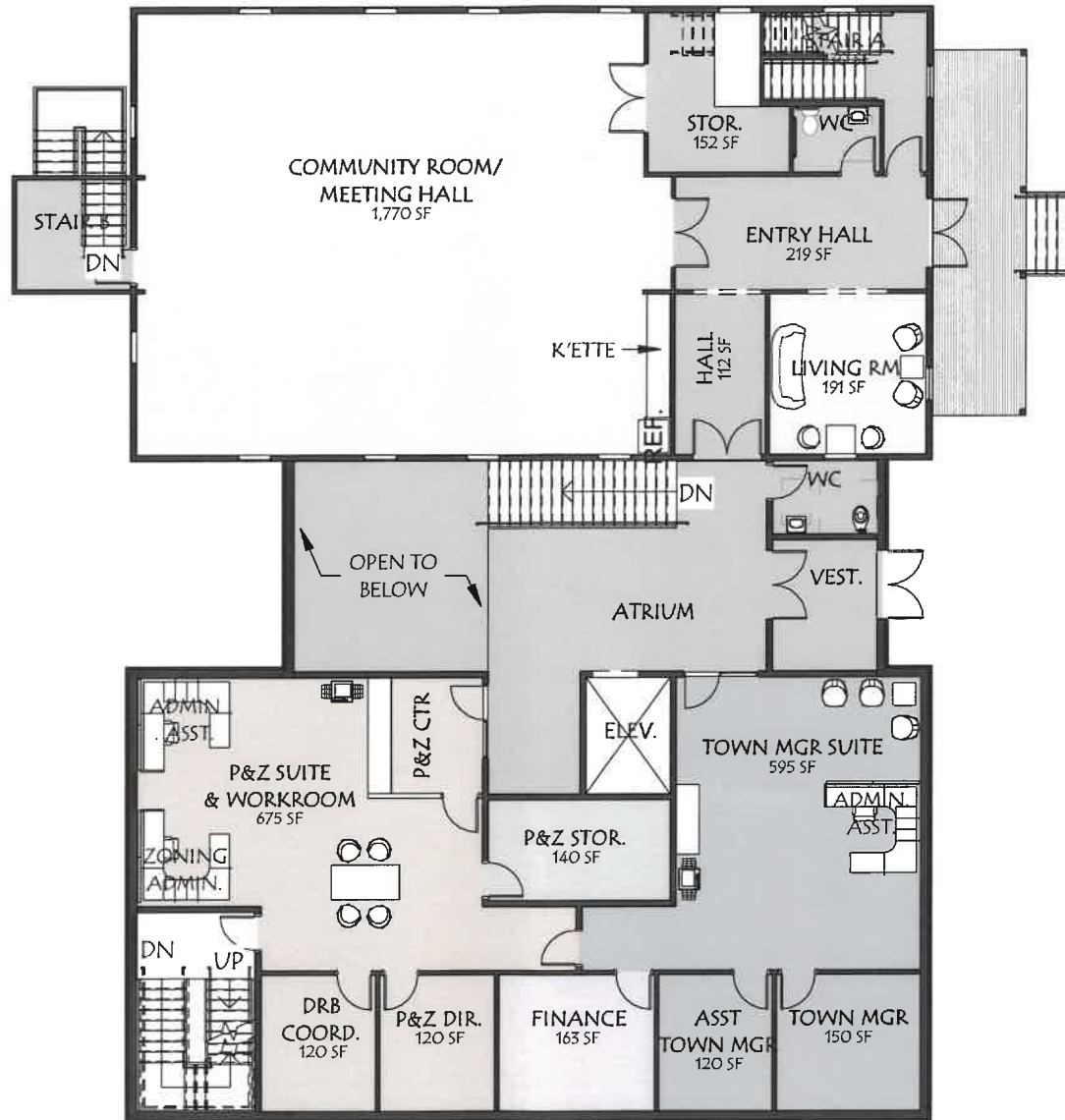

2 LEVEL 1
SD-2 1/16" = 1'-0"

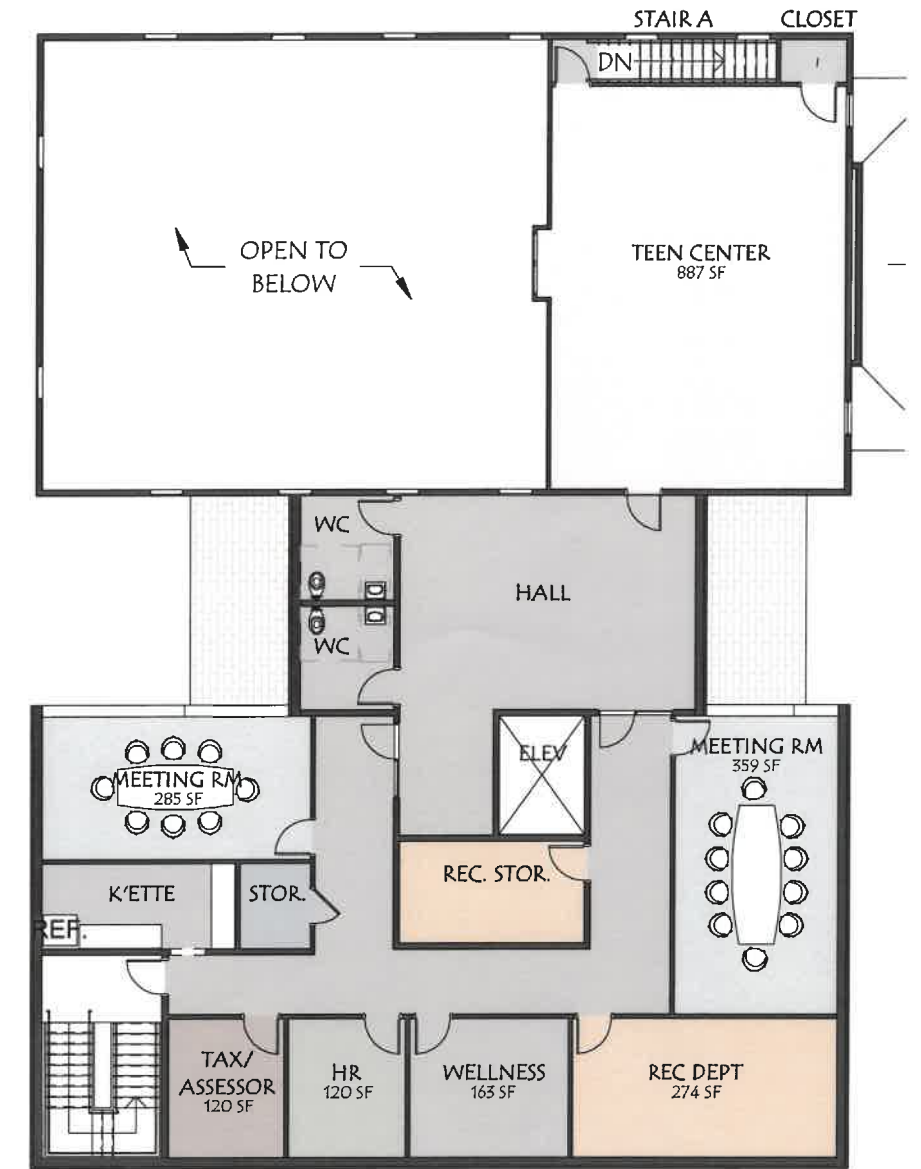

3 MEZZANINE
SD-2 1/16" = 1'-0"

EXISTING TOWN HALL/PROPOSED COMMUNITY CENTER = 6,655 GSF
TOWN HALL ADDITION = 11,040 GSF

HINESBURG TOWN HALL

ROUTE 16, HINESBURG, VERMONT

OPTION 2 - FLOOR PLANS

November 16, 2022



All reports, drawings, specifications, computer files, field data, notes and other documents and instruments prepared by the Consultant as instruments of service shall remain the property of the Consultant. The Consultant shall retain all common law, statutory and other reserved rights, including the copyright therein.

Ownership of Instruments of Service

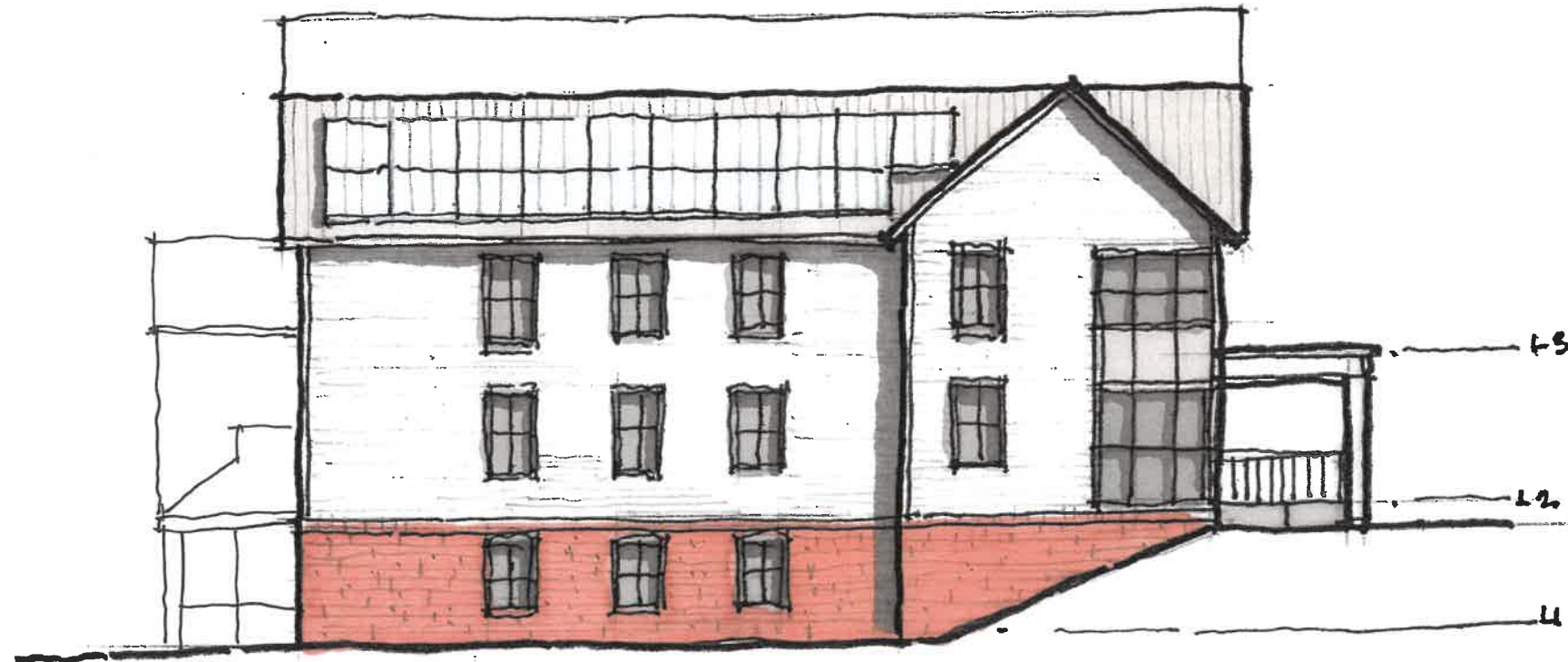

HINESBURG TOWN HALL

ROUTE 16, HINESBURG, VERMONT

OPTION 2 - ELEVATIONS A



November 16, 2022

All reports, drawings, specifications, computer files, field data, notes and other documents and instruments prepared by the Consultant as retainers of service shall remain the property of the Consultant. The Consultant shall retain all common law, statutory and other reserved rights, including the copyright therein.

Ownership of Instruments of Service

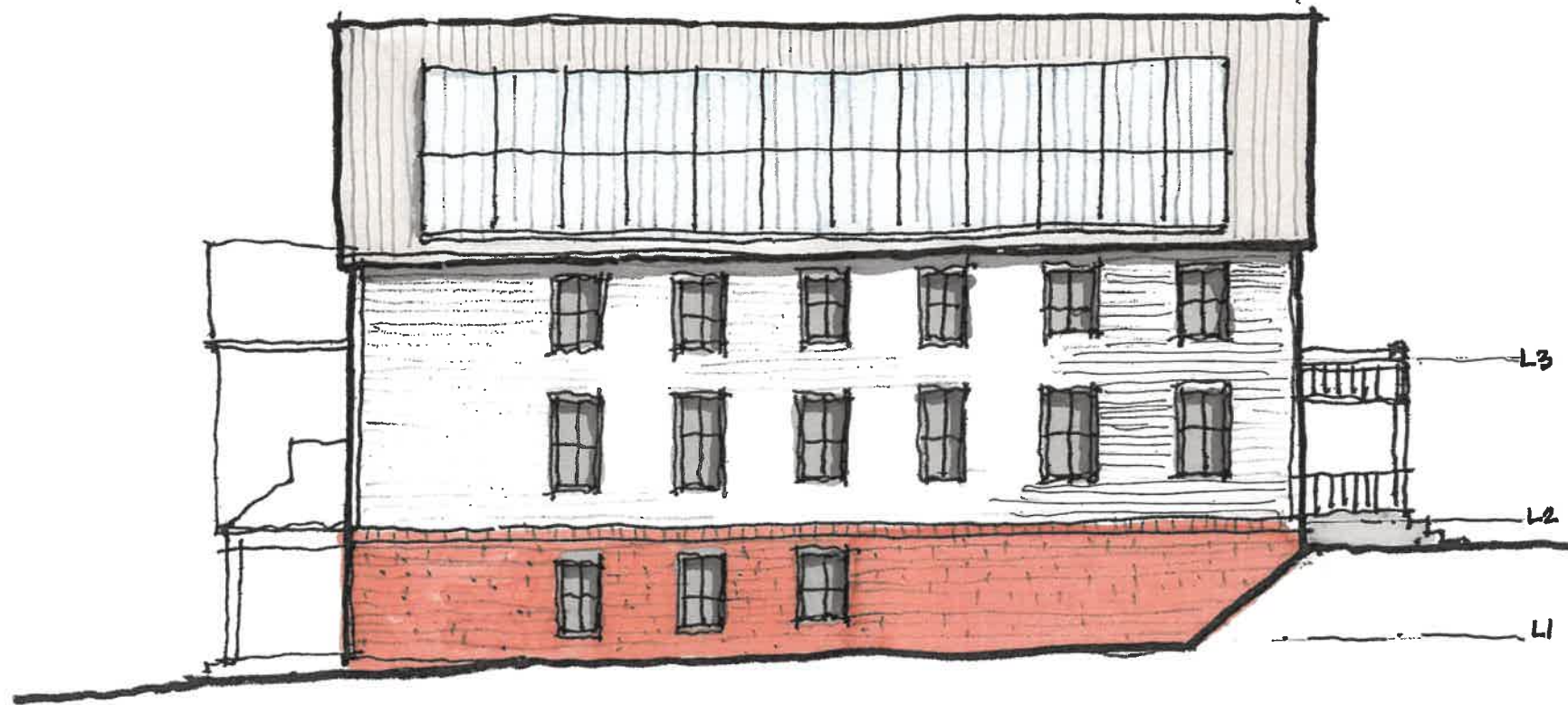

HINESBURG TOWN HALL

ROUTE 16, HINESBURG, VERMONT

OPTION 2 - ELEVATIONS B



November 16, 2022

All reports, drawings, specifications, computer files, field data notes and other documents and instruments prepared by the Consultant as instruments of service shall remain the property of the Consultant. The Consultant shall retain all common law, statutory and other reserved rights, including the copyright therein.

Ownership of Instruments of Service



1 GROUND LEVEL
SD-2 1/16" = 1'-0"

EXISTING TOWN HALL / PROPOSED COMMUNITY CENTER = 6,655 GSF
TOWN HALL ADDITION = 8,632 GSF

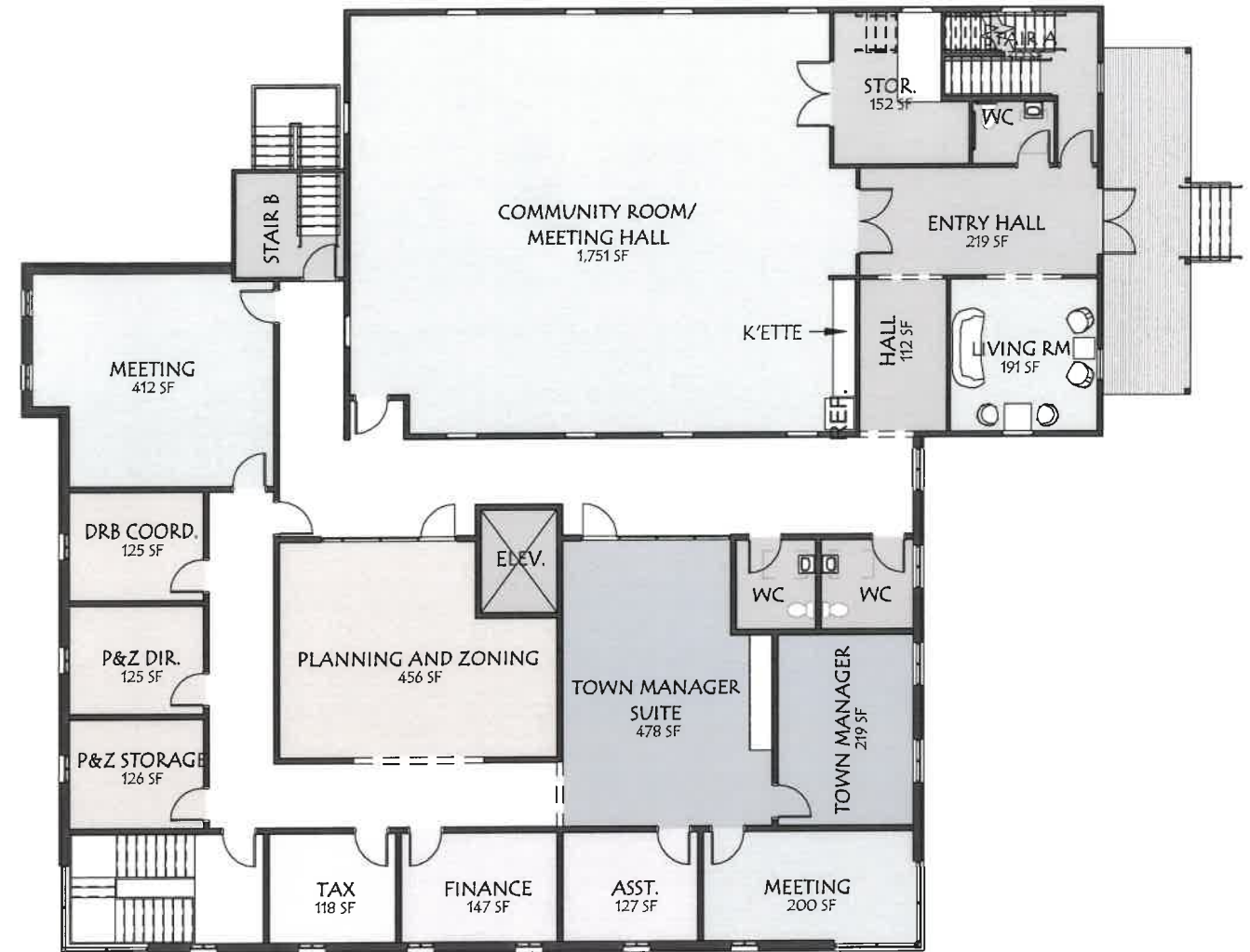

2 LEVEL 1
SD-2 1/16" = 1'-0"

HINESBURG TOWN HALL

ROUTE 16, HINESBURG, VERMONT

OPTION 3 - GROUND LEVEL & LEVEL 1

November 16, 2022



All reports, drawings, specifications, computer files, field data, notes and other documents and instruments prepared by the Consultant are instruments of service and remain the property of the Consultant. The Consultant shall retain all common law, statutory and other reserved rights, including the copyright therein.

Ownership of Instruments of Service



HINESBURG TOWN HALL

ROUTE 16, HINESBURG, VERMONT

OPTION 3 - ELEVATIONS

November 16, 2022



All reports, drawings, specifications, computer files, field data, notes and other documents and instruments prepared by the Consultant as instruments of service shall remain the property of the Consultant. The Consultant shall retain all common law, statutory and other reserved rights, including the copyright therein.

Ownership of Instruments of Service

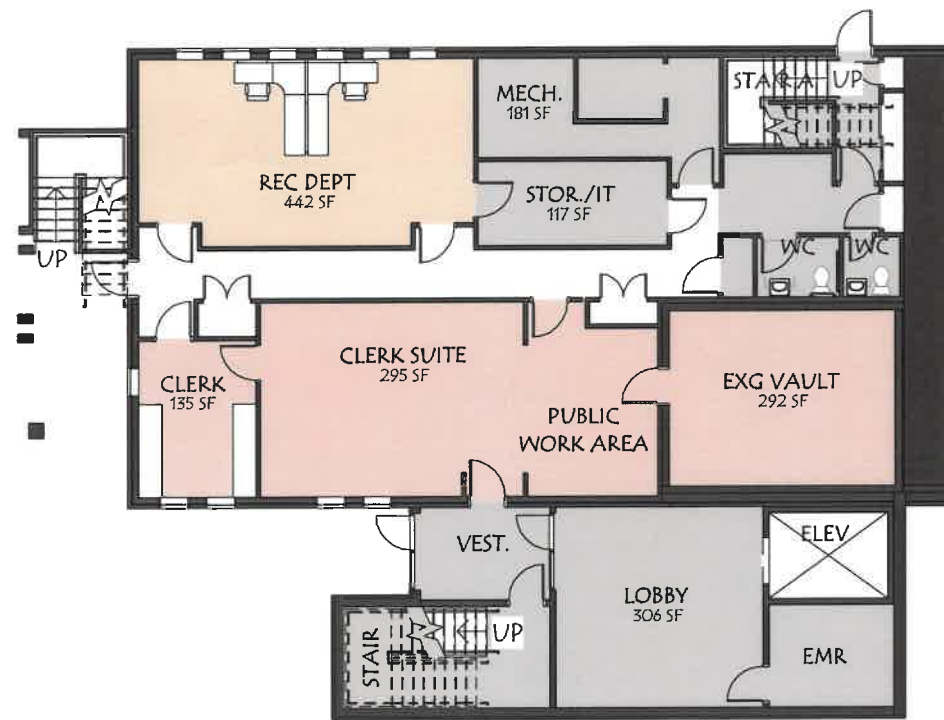

1 GROUND LEVEL
SD-2 1/16" = 1'-0"

EXISTING/RENOVATED TOWN HALL = 6,655 GSF
TOWN HALL ADDITION = 2,556 GSF

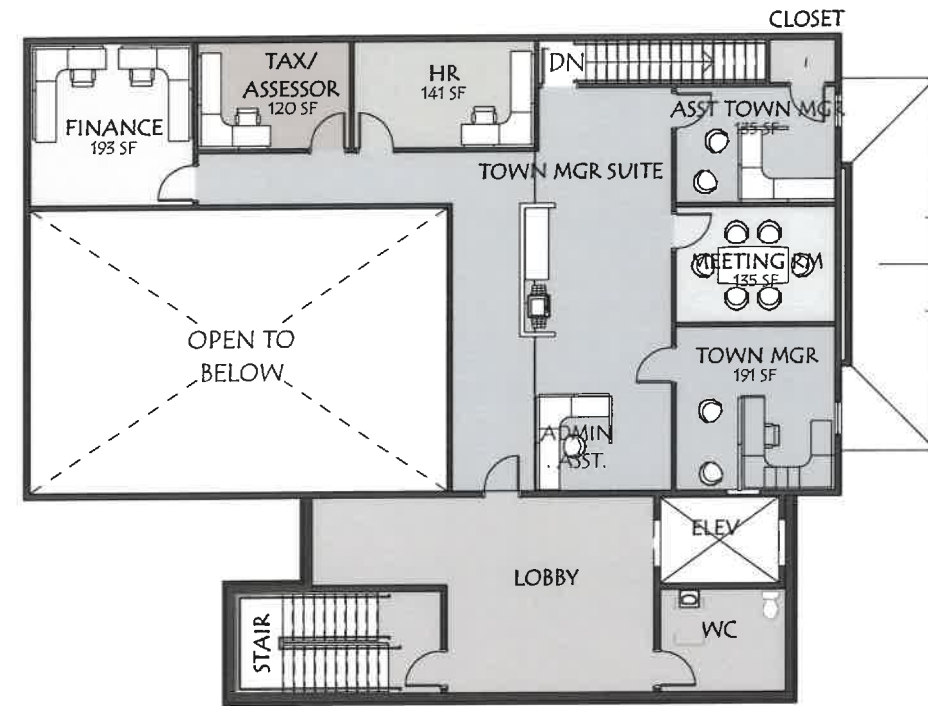

3 LEVEL 3
SD-2 1/16" = 1'-0"

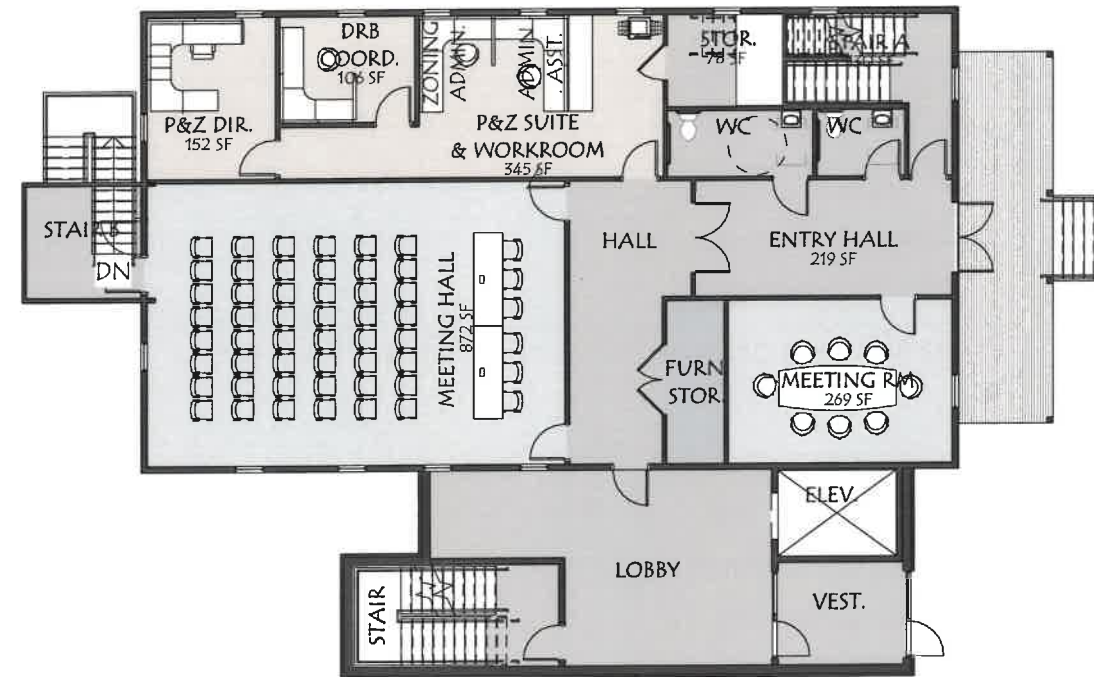

2 LEVEL 1
SD-2 1/16" = 1'-0"

HINESBURG TOWN HALL

ROUTE 16, HINESBURG, VERMONT

OPTION 4 - FLOOR PLANS

November 16, 2022



All reports, drawings, specifications, computer files, field data, notes and other documents and instruments prepared by the Consultant as instruments of service shall remain the property of the Consultant. The Consultant shall retain all common law, statutory and other reserved rights, including the copyright therein.

Ownership of Instruments of Service

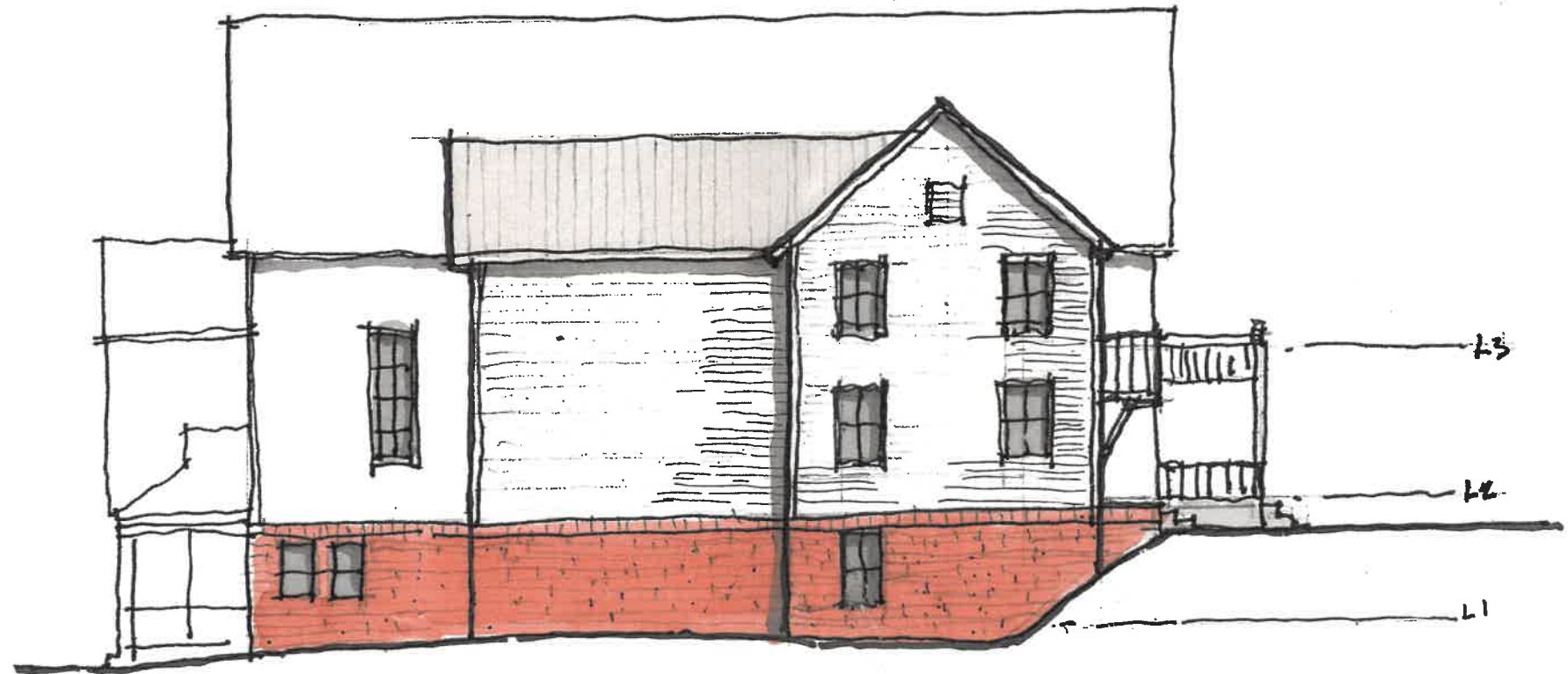

HINESBURG TOWN HALL

ROUTE 16, HINESBURG, VERMONT

OPTION 4 - ELEVATIONS

November 16, 2022

